

I
ALTO.

'OL MAN RIVA -

BILL HOLMAN

10/5 (65)

LEAD

A

ENS.

B

(TENOR JAZZ)

C

ALTO I ~ 2 -

UNISON

MP

(EASY)

E-2

(TROT.)

f

LEAD

ALTO - 'OL MAN RIVA -

G ALTO I (EASY) OLD MAN RIVER
-Mf- $\overset{\sim}{3}$ $\overset{\sim}{3}$

H
-MP-

H-2
-Mf- $\overset{\sim}{3}$

(DRUMS)

I
Mf-

LEAD

II
-MP-

III
-MP-

IV
-MP-

V
-MP-

ALTO (PAGE 3-) - OL MAN RIVER

ALTO I *mp 4*

(UNISON NETS) *p* *sfz* *pp*

(TENOR) (RUBATO) (COUNT)

(DRUM SOLO) (BRASS CUE)

ENS. *f* PLAT 3 *f*

I ALTO -
(PAGE 4)

FAST SWING TEMPO

♩ - 'OL MAN RIVA - ♩

II
ALTO.

← - 'OL MAN RIVA - →
Bill Hollman

ALTO II (TENOR BREAK) UNISON ~ PG. 2 ~

2ND ALTO (PAGE 2) ← - 'OL MAN RIVA - →

5111

ALTO II

PG. 3

OL' MAN RIVER

UNISON

2ND ALTO (PAGE-3) - 'OL MAN RIVER -

ALTO II

~ 4/4 ~

2ND ALTO -
(PAGE 4)

◀ - 'OL MAN RIVA - ▶

GATE
MAJ 51

BRITONE.

← - 'OL MAN RIVA -

Bill Holman

Fast

Solo

-mf

MP

B. (TENOR JAZZ)

(SOME CUE)

C. (PLAY)

-mf

OL MAN RIVA

Britme

A9-2-

BARITONE

← - 'OL MAN RIVA - -

mp 3

BARITONE

mf

Empty musical staff.

I (Solo)
TENOR

← - 'OL MAN RIVA -

Bill HOLLMAN

SAX
SOLO

A

B ? **Blow**

Amb E7 Emb Dmb Amb Dmb

Amb Dmb E7(9) Am7 D7(-9) Gm7 C7(-9) **C** F Bb B°

TENOR I

F B^b9 B^o F $E-7$ A7 D₇ D₇ E7(-9)

A_m D₇ G₇ C7 **D** F B^b7

F B^b7 F B^b7 C7 solo BREAK

E F *why!* *ENS.* *MF-*

MP- (EASY)

E-2

MP-

F *Soli* *f-*

f

f

TENOR I

OL MAN RIVA

me 3

(EASY)

MP- unison

MP-

(DRUMS)

MP-

sol

MP-

Tenor I pg 4

I TENOR
(PAGE-4-)

← - 'OL MAN RIVA - →

TENOR

← - 'OL MAN RIVA -

Bill Holman

TENOR II

Soli

B

(4TH BONE CUE)

TENOR II

II TENOR (PAGE 2) ← - 'OL MAN RIVA - →

Tenor II

Tenor II

m 4m

UNISON
TENORS)

Two empty musical staves.

II TENOR -
(PAGE 4 -)

IL MAN RIVA

I-
TRUMPET.

← - 'OL MAN RIVA -

Ist Trumpet 10/5 (65)

Arr. Bill Hollman

OLD MAN RIVER

TIME I

~2~

(EASY)

(3RD TRPT. JAZZ) [E-2]

[F] (SAXES)

-Mt-

[G] (PIANO) [H]

-MP-

[H-2]

CRESCENDO

(DRUMS) [I]

-Mt-

(SAXES)

[J]

-MP-

Detailed description of the musical score: The score consists of ten staves of music. The first staff is the main melody, marked 'TIME I' and '~2~', with a '(EASY)' annotation. The second staff is for the '3RD TRPT. JAZZ' part, marked '[E-2]'. The third staff is for 'SAXES', marked '[F]'. The fourth staff is for 'PIANO', marked '[G]'. The fifth staff is for 'DRUMS', marked '[I]'. The sixth staff is for 'SAXES', marked '[H-2]'. The seventh staff is for 'SAXES', marked '[J]'. The eighth staff is for 'SAXES', marked '[I]'. The ninth staff is for 'SAXES', marked '[J]'. The tenth staff is for 'SAXES', marked '[I]'. The score includes various performance markings such as 'MP', 'Mt', 'p', 'CRESCENDO', and 'EASY'. There are also some handwritten notes like '-Mt-' and '-MP-'.

I TRPT. (PAGE 2) - 'OL MAN RIVA -

Handwritten musical score for a trumpet, labeled "I TRPT." and "(PAGE 3)". A circled instruction reads "FIRST SWING TEMPO".

✦ - 'OL MAN RIVA - ✦

DATE
PAGE

2ND TRUMPET.

← - 'OL MAN RIVA -

2ND Trumpet

2nd TRPT

~ P 92 -

(EASY)

2ND TRPT. PAGE 2

← - 'OL MAN RIVA - →

© 1911
MCA

2nd TRPT
 PG 3

DECRES. - -

pp-

f

A A

|| (TENOR) (RUBATO) A TEMPO

b 2 2 2

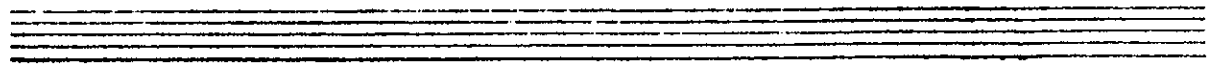

2ND TRPT
 PAGE 3

◀ - 'OL MAN RIVA - ▶

REHEARSAL MARK

DETAILED
 ANALYSIS

3RD
TRUMPET.

← - 'OL MAN RIVA - →

3RD TYPE

3rd Trpt. *~ P9 2 -* **Holo** - **BLOW** - *Gm7 C9*

Gm7 C9 Am7 D7(-9) Gm9 C7(-9)

F+9(+11) Bb F Bb F C+7

Dm7 F° Gm7 C#9 C9 Gm7 C9

F F7 Bb Bb E7(-9) F Am w/hoA!

ENS. *-H-* *-H-* **UNISON** *-p-* *f*

3RD TRPT. (PAGE-2) ← - 'OL MAN RIVA - →

3rd Trpt

~Pg 3~

3RD TRPT. (PAGE 3) ← - 'OL MAN RIVA - →

6-4-83
MAY 01

4TH TRUMPET.

← - 'OL MAN RIVA

UNISON

-mf-

A

UNISON

Soli

B

C

-mf-

D

UNISON

-p-

E

UNISON

-mf-

4th TRPT

~ P 2 - (EASY)

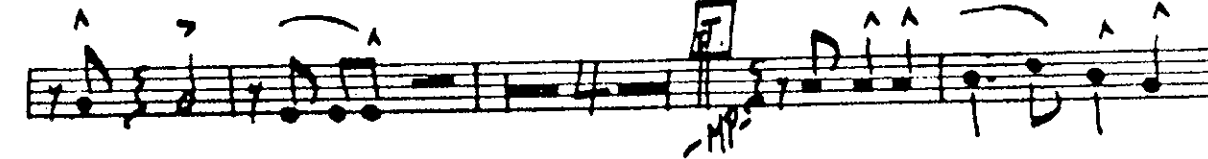
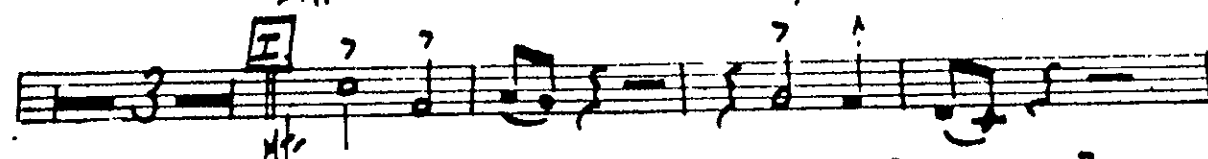
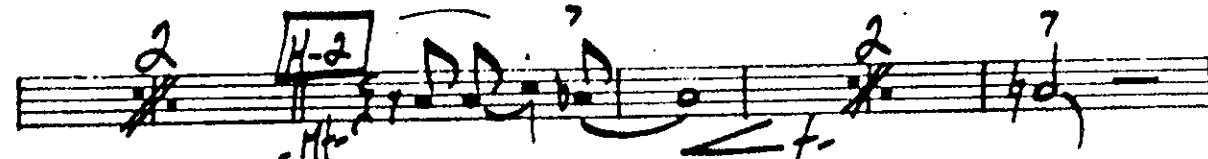
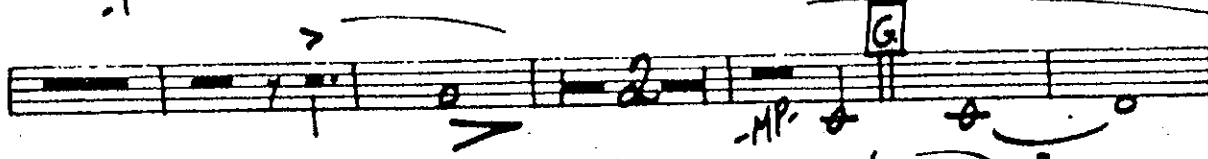
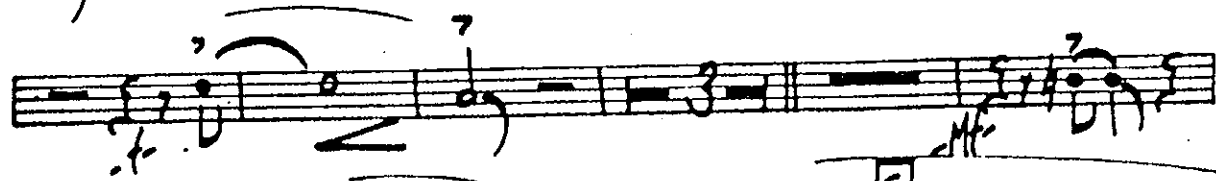
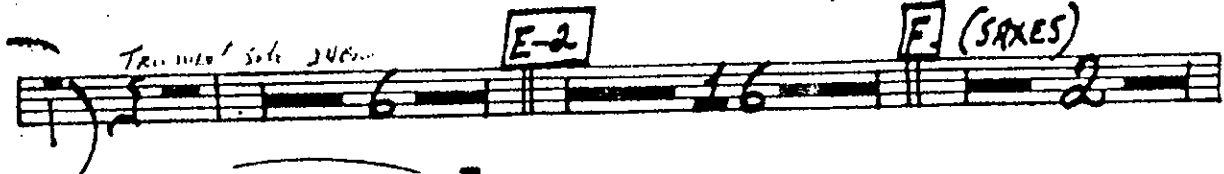
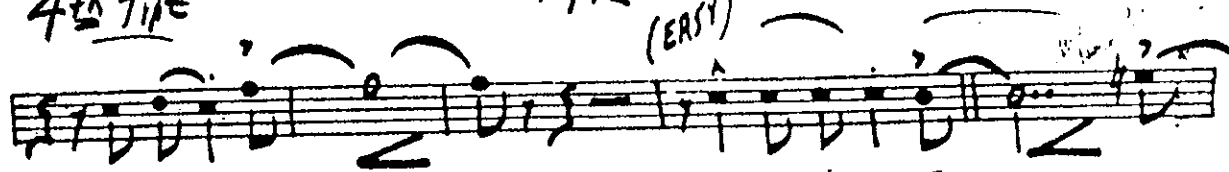

4TH TRPT. PAGE 2 - 'OL MAN RIVA -

© 1988

4th Trpt

mp 3

DECRESC. - - - - - pp

V.

|| (TENOR) (RUBATO) A TEMPO

f

4TH TRPT.

(PAGE-3-)

← - 'OL MAN RIVA - →

...

CAF.

5TH TRUMPET.

← - 'OL MAN RIVA

UNISON

MP-1

A

UNISON

SOLI

B

(TENOR JAZZ)

C

MP

D

E UNISON

MP

MP

EASY) 5th Trumpet

2
(3RD TRPT. JAZZ)

E-2

(SAXES)

5TH TRPT. (PAGE 2.) - 'OL MAN RIVA -

D 1113
MAY 51

5th Trumpet

~Pg 3~

OL' MAN RIVA

5TH TRPT.
(PAGE 3)

I
TROMBONE.

↔ - 'OL MAN RIVA -

10/5 (65)

UNISON Bone I *m p q 2*

(EASY) **(TRPT. JAZZ)**

E2 **F (SAXES)**

G **A**

H-2

(DRUMS) **I**

BONE I

(SAXES)

LEAD

A 3

A single staff of musical notation, mostly empty, with a circled *(P)* marking at the beginning.

I BONE (PAGE 3) FAST SWING TEMPO.

◀ - 'OL MAN RIVA - ▶

II
TROMBONE.

- 'OL MAN RIVA -

Bone II

mf

mf

mf

A UNISON

mf

ENS.

B

mf

C

D

E UNISON

mf

7

2

Bone 2

~ Pg 2 ~

ENS.

2ND BONE (PAGE 2) ◀ - 'OL MAN RIVA - ▶

Bone 2

~ P 3 ~

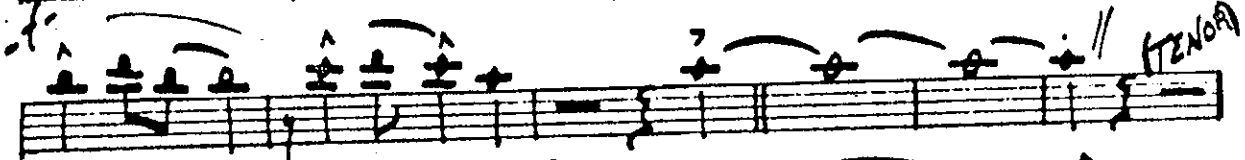
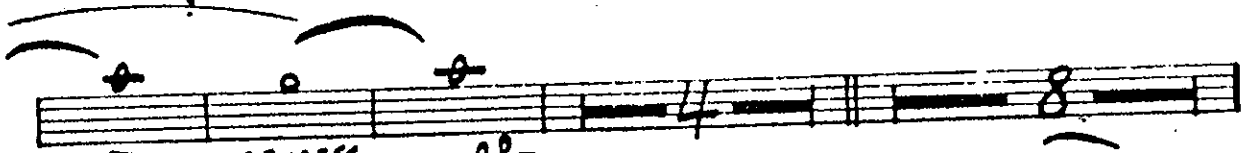
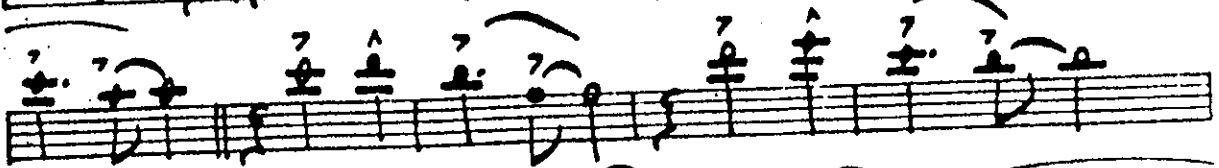
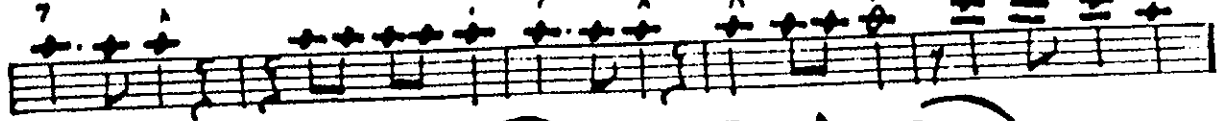

(RUBATO)

A TEMPO

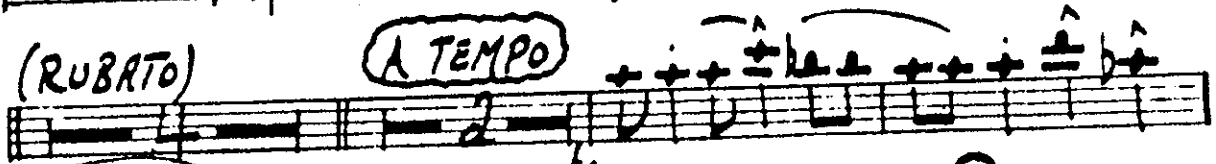

2ND BONE -
(PAGE 3)

← - 'OL MAN RIVA - →

III
TROMBONE.

← - 'OL MAN RIVA

Mf

Mf

A. unison

ENS.

B. (TENOR SAZZ)

sol

Mf

C

D

E UNISON

Mf

p

Bone III

Bone III

(SAXES)

in Pg 3

3RD BONE -

(PAGE - 3)

◀ - 'OL MAN RIVA - ▶

D 4 F

IV
TROMBONE.

♩ - 'OL MAN RIVA

BONE IV

~ P92 ~

ENS.

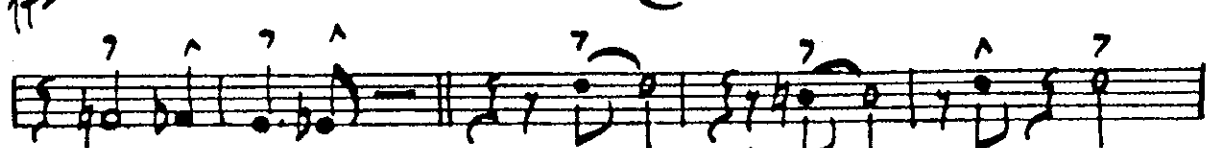
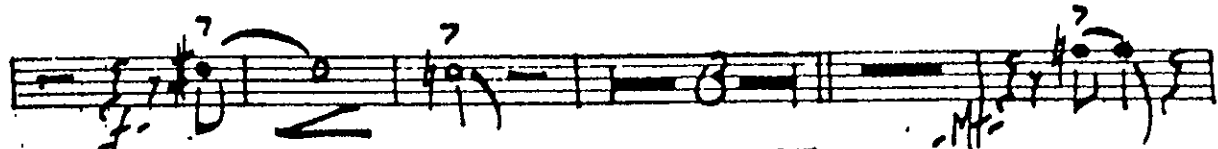

4TH BRNE PAGE 2 - 'OL MAN RIVA - DIST.

BONETE

193

4TH BONE -
(PAGE-3)

← - 'OL MAN RIVA - →

V (BRASS)
TROMBONE.

← - 'OL MAN RIVA -

BASS TROMBONE V

E-2 Bmc I

~ PGR ~

5TH BONE (PAGE 2) - 'OL MAN RIVA -

10 11 12

Bone V

~ Pg 3 ~

5TH BONE
(PAGE-3)

← - 'OL MAN RIVA - →

.....

← - 'OL MAN RIVA -

Guitar

(ENSEMBLE) A F₇-1 B^b9(-5) F₇-1

B^b9 (-5) E^b0 D^o E^b0 B^b9 F₇-1

A E^b A^b6 A^b7 E^b F₇-1 E^b0 E^b

(BONES) B^b7 E^b E^b0 F₇-1 C^b9(+11) B^b9

F₇-1 C^b9(+11) B^b9 E^b A^b6 A^b6 F7 E7 D7

D7 C^b6 D7(-9) B G₇ C^b6 G₇ C^b6

(TENDR JAZZ)

G₇ C^b6 G₇ D7 G₇

C₇ G₇ C₇ G₇ C^b6 D7(+9)

G₇ C7(-9) F₇-1 B^b7(-9) C E^b A^b A^o E^b

A^b9 A^o E^b0 D₇ G7 C₇ C₇ D7(+9)

GUITAR

Gm C-1 Fm1 2 Bb7 Eb

Ab7 Eb Ab7 Eb Ab7

Bb7 (TENSOR BREAK) E Eb Ab Eb Eb (ENS.)

Eb Ab7 Eb Cm1 Fm1 (TRPT. JAZZ)

Bb9 F-1 Bb9 G-1 C1(-9/+11)

Fm9 Bb7(-9) E-2 Eb+9(+11) Ab Eb

Ab Eb Bb+7 Cm1 Ebo

F-1 B+9 Bb9 Fm1 F-1 Bb9 Eb Eb7

Ab Abm D7(-9) F Gmb Gm1 Gmb Cm6 (SAXES)

Gmb D7(+9) Gmb Gm1 Gmb Eo G7(+9) Cm1 F9

GUITAR

E^o E^{bo} G_b C_b 3 G_b C_b 1

G_b 1 C_b 1 F_b 1 B^b7(49) G E^b

A^b E^b A^b Solo E^b -MP- B^b7

E^b C_b 2 D⁷ G_b 1 C_b 1

F_b 1 B^b9 H-AS IS-

(WITH BRASS)

H-2

(DRUMS) E (ENS.)

F_b 1 B^b9(-5) F_b 1 B^b9 (-5)

E^b D^o - E^{bo} B^b7(-9) F_b 1 E^{bb} A^b (ENS.)

GUITAR

E \flat 6

A \flat

E \flat 6

A \flat 9

E \flat

E \flat 6

F \flat 9

B \flat 9

G \flat 7

C7

C \flat 9

B \flat 9

(E \flat 9)

(F \flat 9)

E7

G \flat

A \flat 9

G \flat

D7

(5)

D7

G \flat

D7

G \flat

PIANO TRAIT TO LETTER L

E \flat B \flat 9 C \flat 7 F7 F7(9)

(TENOR) (RUBATO) A TEMPO E \flat A \flat A \flat

C \flat 9 E \flat 9 f. E \flat 9(+11)

PIANO (PAGE 4)

FIRST SWING TEMPO

◀ - 'OL MAN RIVA - ▶

DA

BASS.

← - 'OL MAN RIVA -

B G (TENOR) C₆ G₆ C₆ G₆ C₆

G₆ D7 G₆ C₆ G₆ C₆

G₆ C₆ D7(+9) G₇ C1(-9) F₇ B₇(+9) **C** E_b A^b A^o

E_b A^b9 A^o E_b6 D₇ G₇ C₇ C₇ D7(+9)

BASS
 Gm C-7 Fm7 2 Bb7 D Eb Ab7

Eb Ab7 Eb Ab7 Bb7 (TENOR BREAK)

E (EXS.)

(TRPT.)

E-2

F (SAXES)

G BASS *m 3m* (PIANO)

H

H2 (DRUMS)

I

E (ENS.)

BASS

4/4

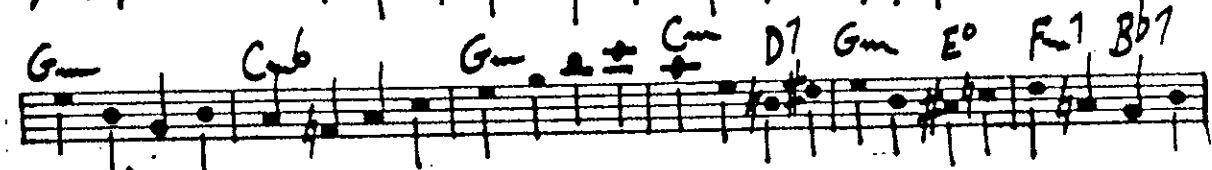
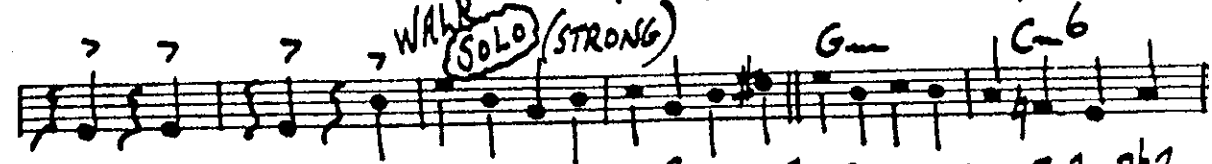
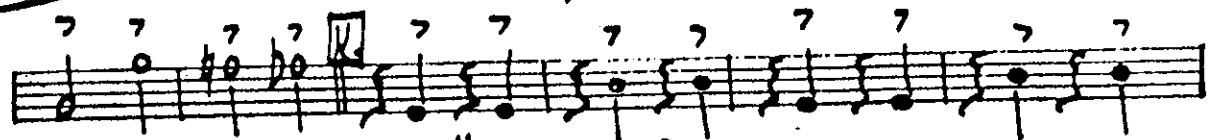

-BASS-

(PAGE 4-)

FAST SWING TEMPO.

♩ - 'OL MAN RIVA - ♪

SKINS.

← - 'OL MAN RIVA -

STIX 7 Solo 7 Solo 7 Solo

(BRASS FIG. TOPLINE)

[A] SWING FOR 11 BARS -

[B] SWING FOR 16 - [C] SWING FOR 12 -

(TENOR SOLO)

[D] SWING FOR 6 (SHOT) (TENOR BREAK) [E] ENS. SWING FOR 7 -

(EASY) (TRPT. SOLO)

[E-2] SWING FOR 16 [F] (SAXES)

(TRPT. CONT)

(BRASS)

DRUMS

2

7 13 14 15 16 G F F 2 3

MP

4 (PIANO SOLO) 6 7 8 9 10 11 12

-p-

SWING FOR 16 H-2- (PIANO + BONES)

SOLO

SOLO

SOLO KICK?

(SALES)

(ENS.)

(BRASS FIGS.)

-DRUMS- PAGE-2-

← - 'OL MAN RIVA - →

REHEARSAL MARKS

ST. MAN

DRUMS

3am

2 3 4 5 6 (BASS SOLO) *MP-2* *DIM.*

SWING LIGHTLY FOR 8 - (ENS.) (BASS SOLO)

(Kick)

(TENSOR) (RUBATO)

SOLO **A TEMPO** *SET VERY DEFINITE TEMPO* *ENS.*

SOLO FILL

DRUMS - PAGE 3 -

FAST SWING TEMPO

← - 'OL MAN RIVA - →

FRANG.

← - 'OL MAN RIVA -

(ENSEMBLE)

(BONES)

(TENDR JAZZ)

15

PIANO

Gm C-1 Fm1⁻²⁻ Bb7 D Eb

Ab7 Eb Ab7 Eb Ab7

Bb7 (TENOR BREAK) E Eb Ab Eb Eb
(ENS.)

Eb Ab7 Eb Cm1 Fm1

Bb9 F-1 Bb9 G-1 C1(-9(+11))

F-1 Bb7(-9) E-2 Eb9(+11) Ab Eb

Ab Eb Bb+1 Cm1 Ebo

F-1 B+9 Bb9 Fm1 F-1 Bb9 Eb Eb7

Ab Abm D7(-9) F Gmb Gm7 Gmb Cm6
(SAXES)

Gmb D7(+9) Gmb Gm7 Gmb Eo G7(+9) Cm1 F9

PIANO: (PAGE 2) - <- - 'OL MAN RIVA - >-

PIANO

P 93

E^o E^b G^b C^b G^b C¹

G¹ C¹ F¹ B^b7(49) G¹ E^b

A^b E^b A^b Solo E^b -MP- B^b7

E^b C^b D¹ G¹ C¹

F¹ B^b9 H-AS IS-

(WITH BRSS)

H-2

(DRUMS) E (ENS.)

F¹ B^b9(-5) F¹ B^b9 (-5)

E^b D^o E^b B^b7(-9) F¹ E^b6 A^b (ENS.)

-PIANO- 'OL MAN RIVA

PIANO

E \flat 6 A \flat E \flat 6 4 A \flat 9 E \flat

E \flat 0 F \flat 9 B \flat 9 G \flat 7 C7 C \flat 9 B \flat 9

(E \flat 9) (F7(5)) E7 G \flat A \flat 9 G \flat

D7 (5) D7 G \flat D7 G \flat

PIANO TAGIT TO LETTER [L.]

(BASS SOLO)

G \flat E \flat 7 D7 G \flat C \flat G \flat C \flat G \flat C \flat D7

G \flat E \flat F \flat B \flat (PLAY) A \flat E \flat 6 A \flat A \circ

E \flat B \flat 9 f. (ENS) C \flat 7 F7 F7(49)

(TENOR) (RUBATO) A TEMPO E \flat A \flat A \flat

C \flat 9 E \flat 9 f. E \flat 9(+11)

PIANO (PAGE 4)

FAST SWING TEMPO

◀ - 'OL MAN RIVA - ▶